

68

74

82

80

91

85

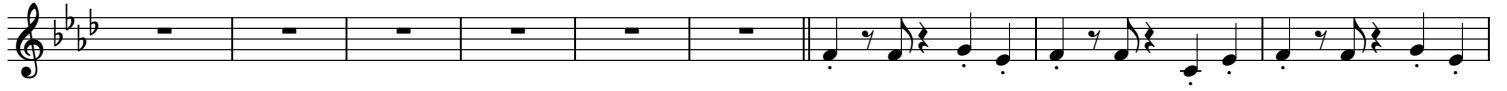

*mp*

94

100

106

112

112

*mp*

121

127

130

*mf*

136

136

141

146

152

152

159
